

JOINERY DETAILS

- D : DOOR : 3'-0" x 7'-0" (91 x 213)
- D : DOOR : 2'-6" x 7'-0" (76 x 213)
- W : WINDOW : 3'-0" x 4'-6" (91 x 137)
- V : VENTILATOR : 2'-0" x 2'-6" (61 x 76)
- O : OPENING : 3'-0" x 7'-0" (91 x 213)

COLOUR INDEX



Revised plan
A/2436/93
19/7/94
A.R. Ramachandran

A.R. RAMACHANDRAN, L.C.E.
Executive Engineer P.W.D. (Ret.)
Licensed Surveyor Class-I No. 266.
Corporation of Madras,
NO-57, ADAM STREET,
MYLAPORE, MADRAS-600 004

SURVEYOR

AREA DETAILS

| | SQ. FT. | SQ. M. |
|--------------------|---------|--------|
| PLOT EXTENT | 1458 | 135.44 |
| GROUND FLOOR (EXG) | 737.625 | 68.52 |
| FIRST FLOOR (EXG) | 737.625 | 68.52 |
| SECOND FLOOR (PRO) | 585.00 | 54.34 |
| COVERAGE | 50% | |
| F.S.I. | 1.41 | |

SCALE : 1" = 8'-0" (1:100)

PLAN SHOWING THE ADDITIONS TO THE EXISTING BUILDING IN PLOT NO. 45, DOOR NO. 63, OF ELLIAMMAN COLONY, VELLALA TENAMPET IN R.S. NO. 1308/1, 1307/1 & 2. DIVISION NO. 113

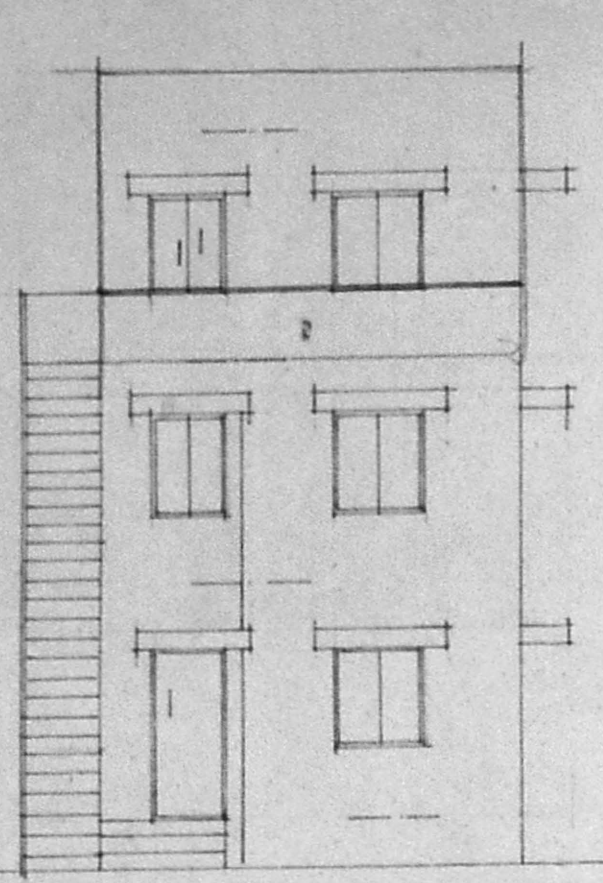

FRONT ELEVATION

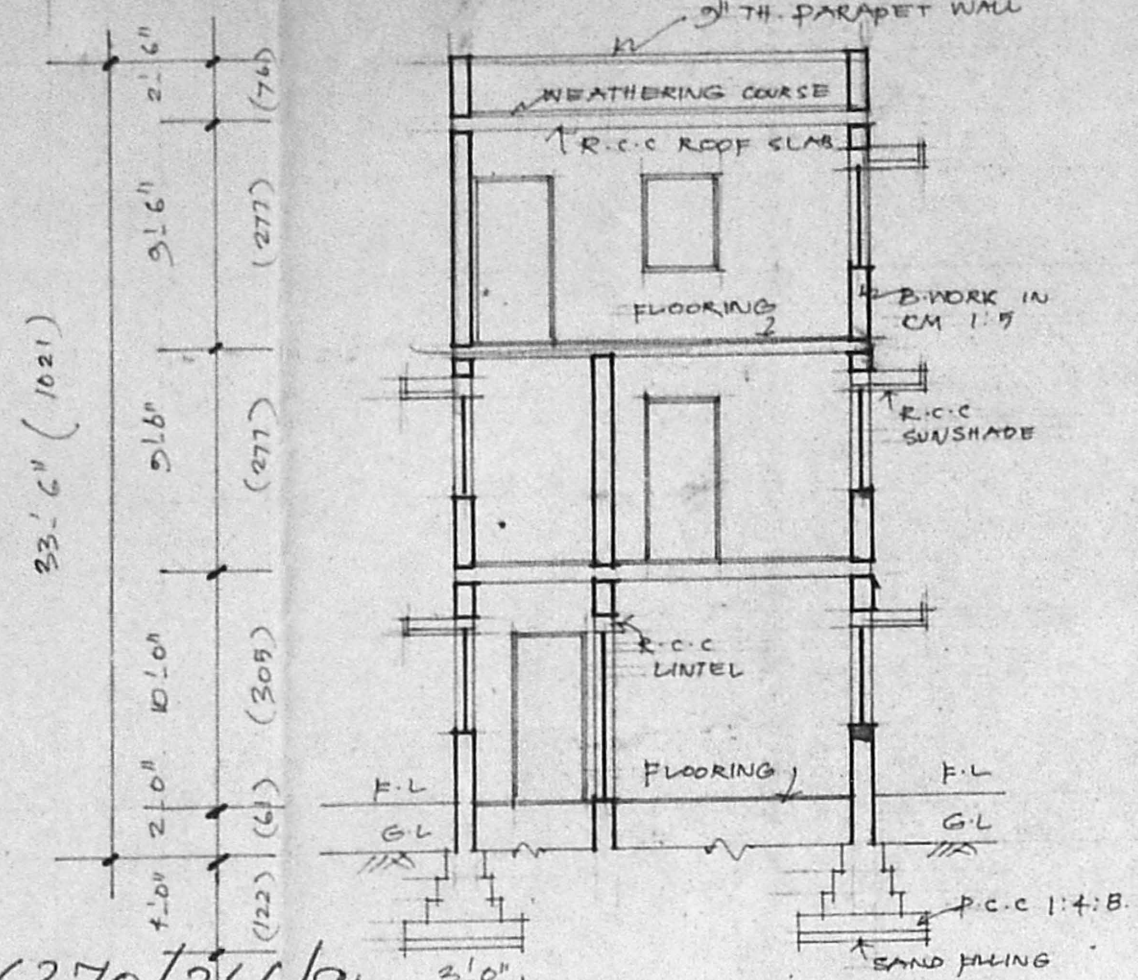

SECTION "A B"

Planning Permit No. 18-8/94
APPROVED
SUBJECT TO THE CONDITIONS IN THIS OFFICE LETTER.
A/2436/93 Date 18-8/94
FOR MEMBER SECRETARY
MADRAS METROPOLITAN
DEVELOPMENT AUTHORITY
MADRAS, 600 002

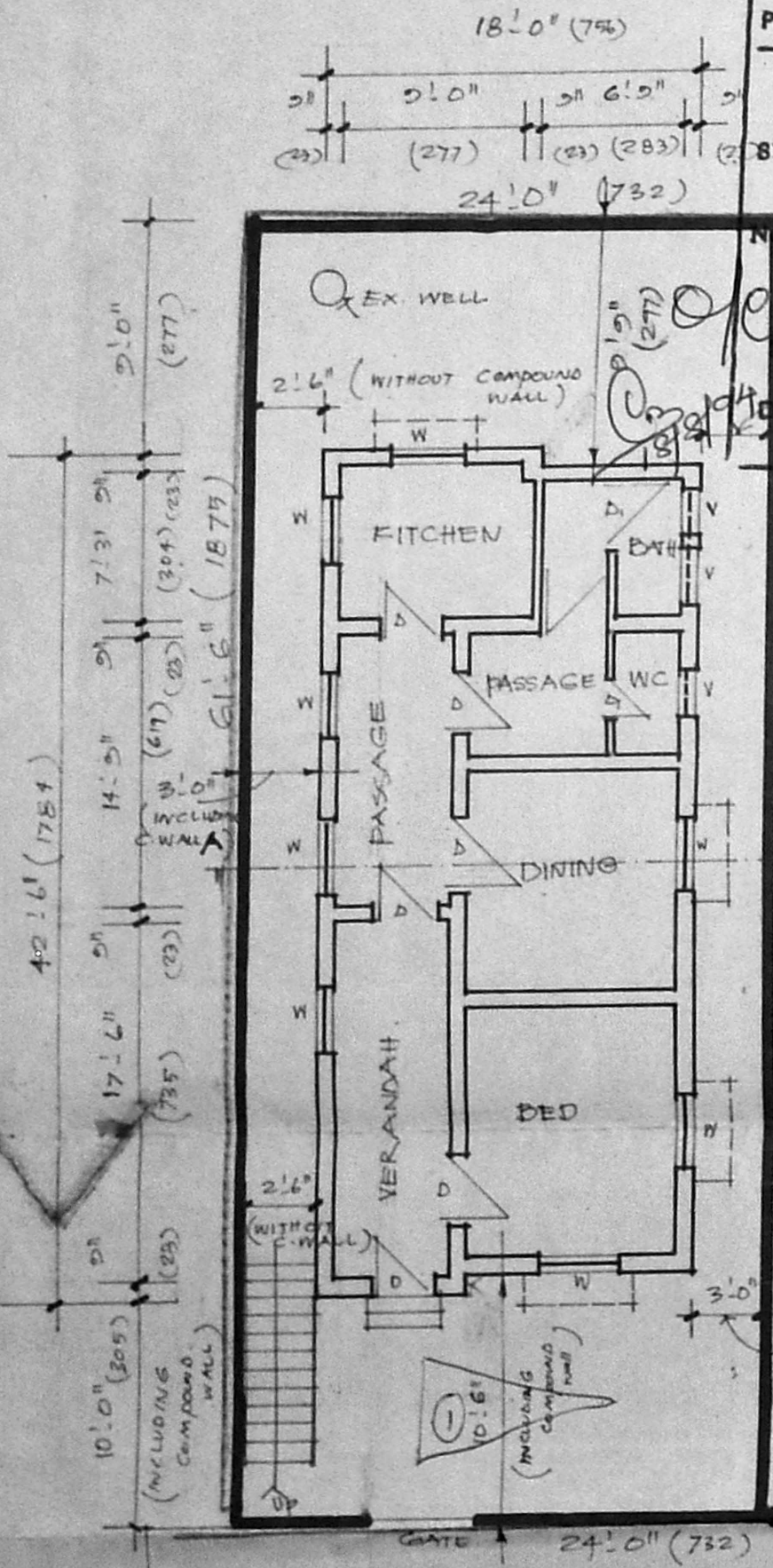

GROUND FLOOR & SITE PLAN

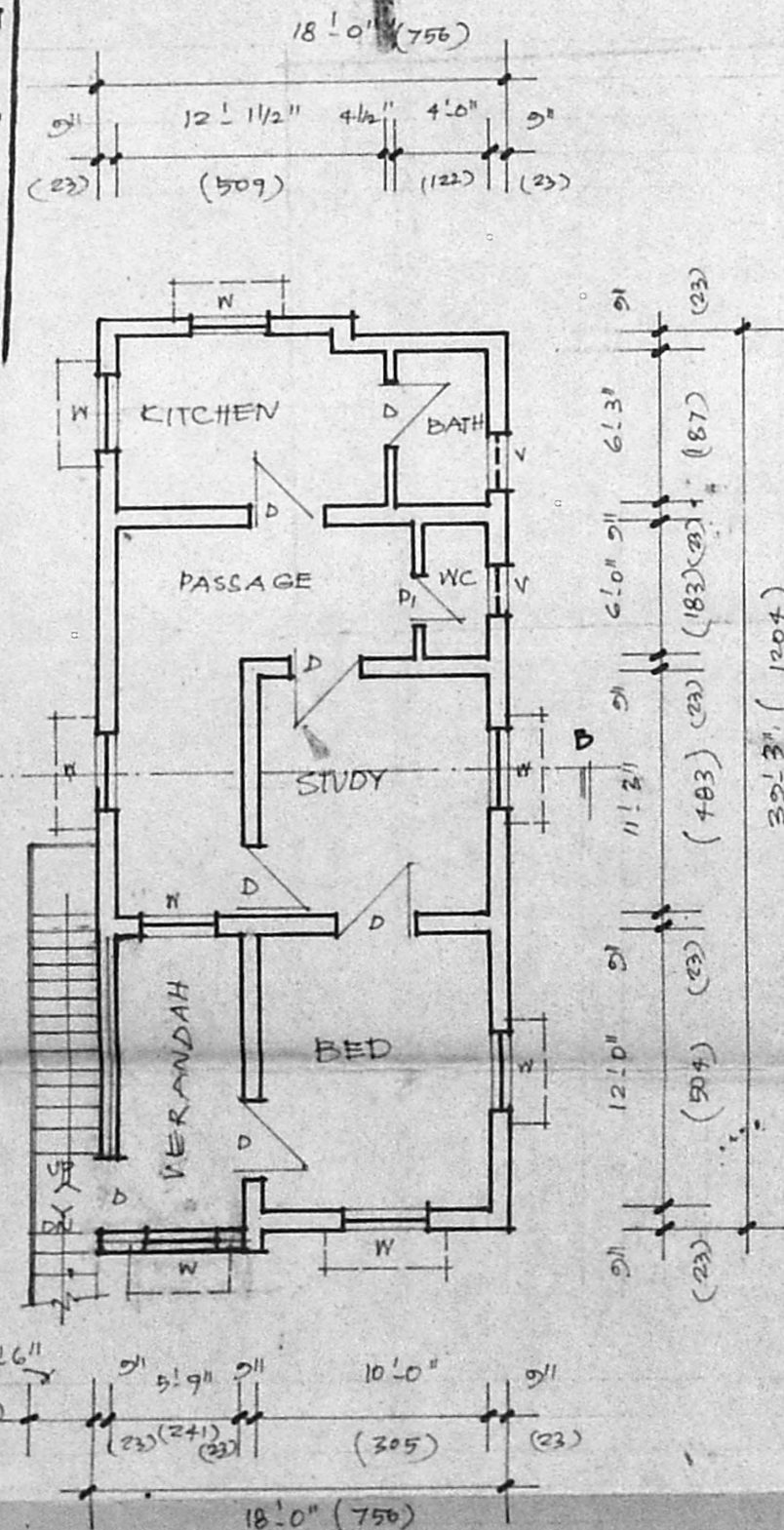

FIRST FLOOR PLAN

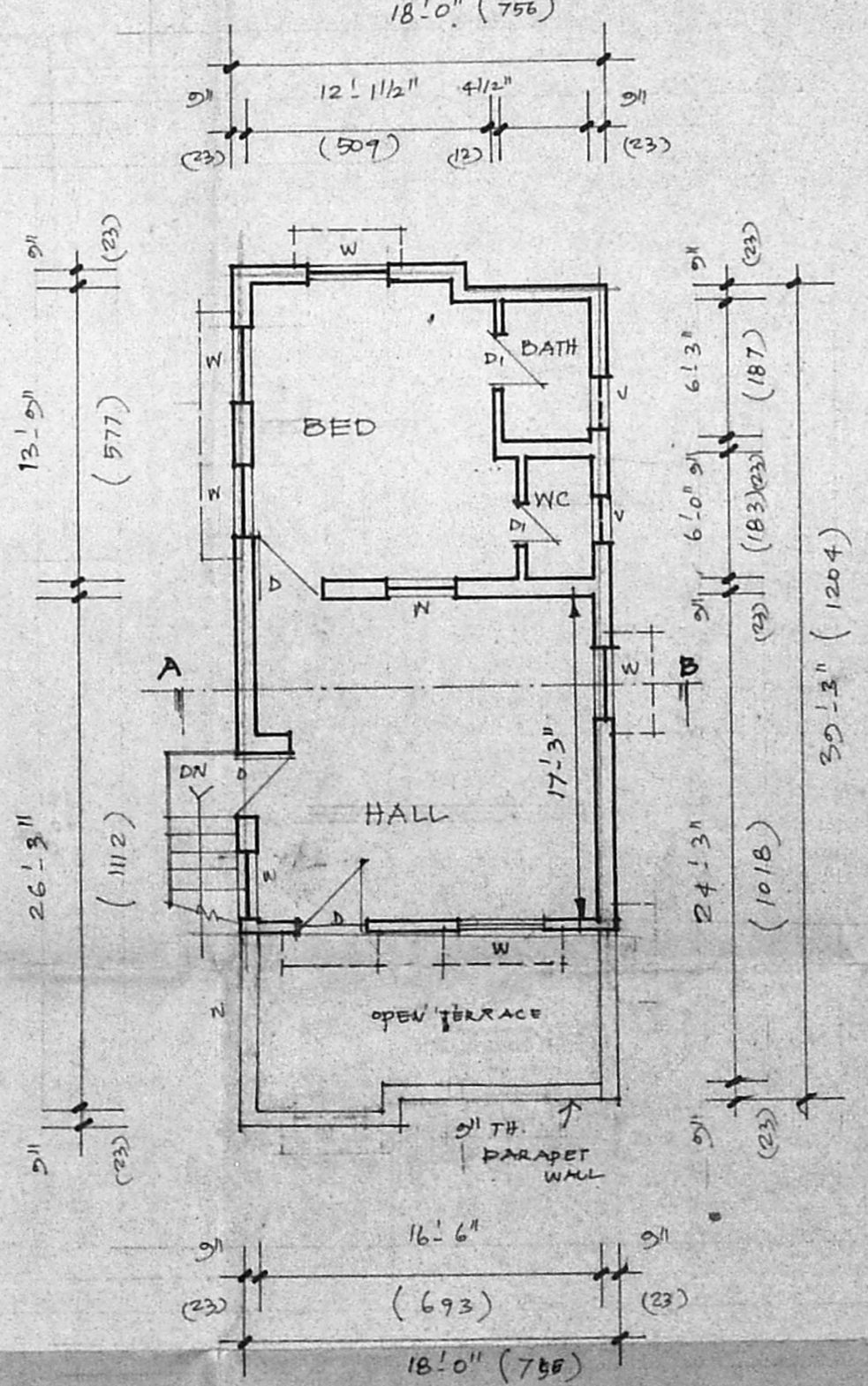

SECOND FLOOR PLAN

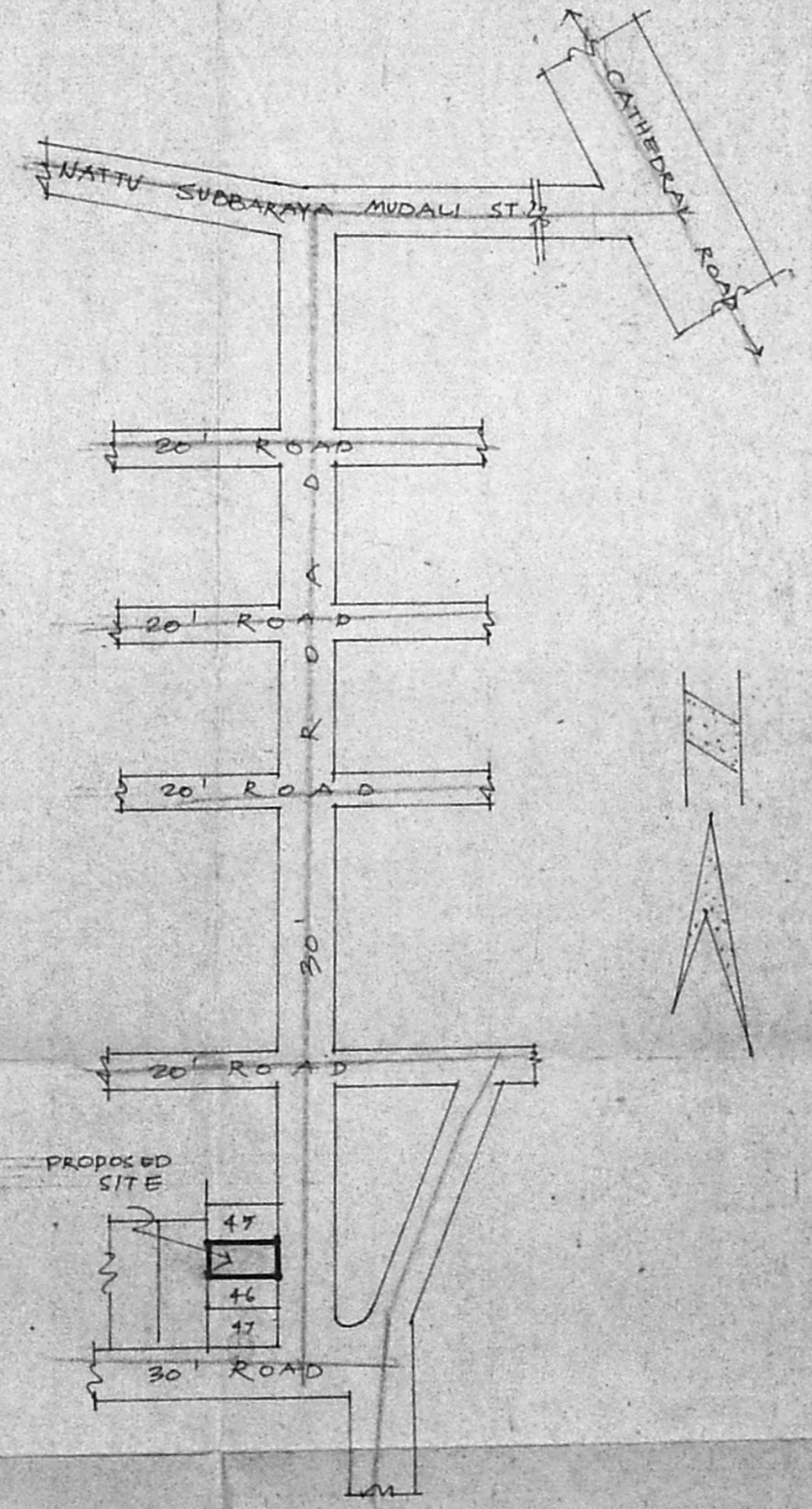

KEY PLAN
(NOT TO SCALE)